

4 EL 1/8" = 1'-0"

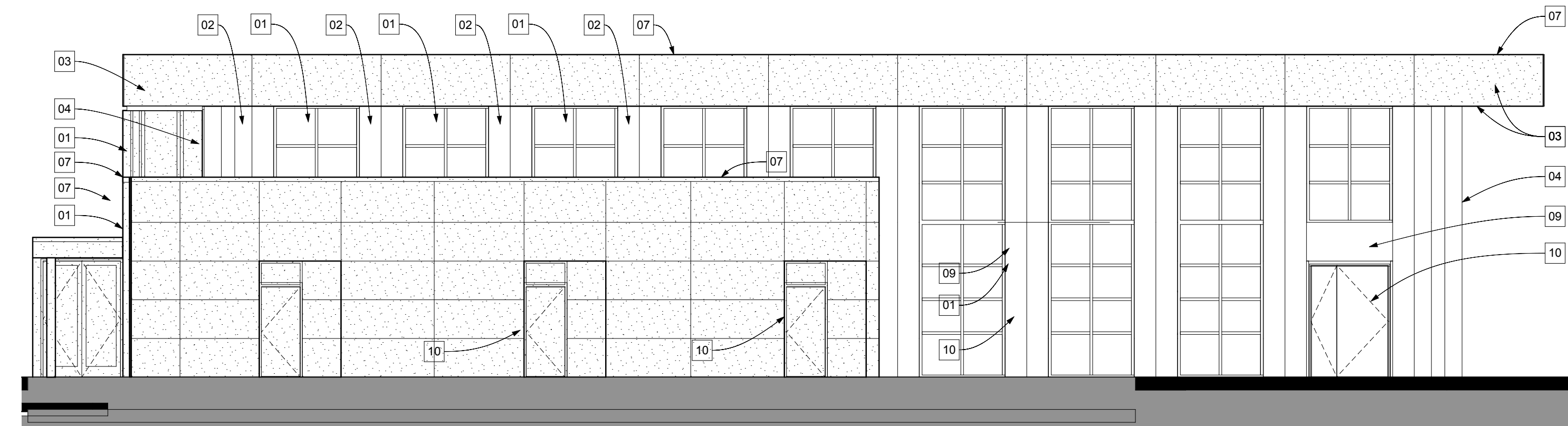

3 EAST ELEVATION EL 1/8" = 1'-0"

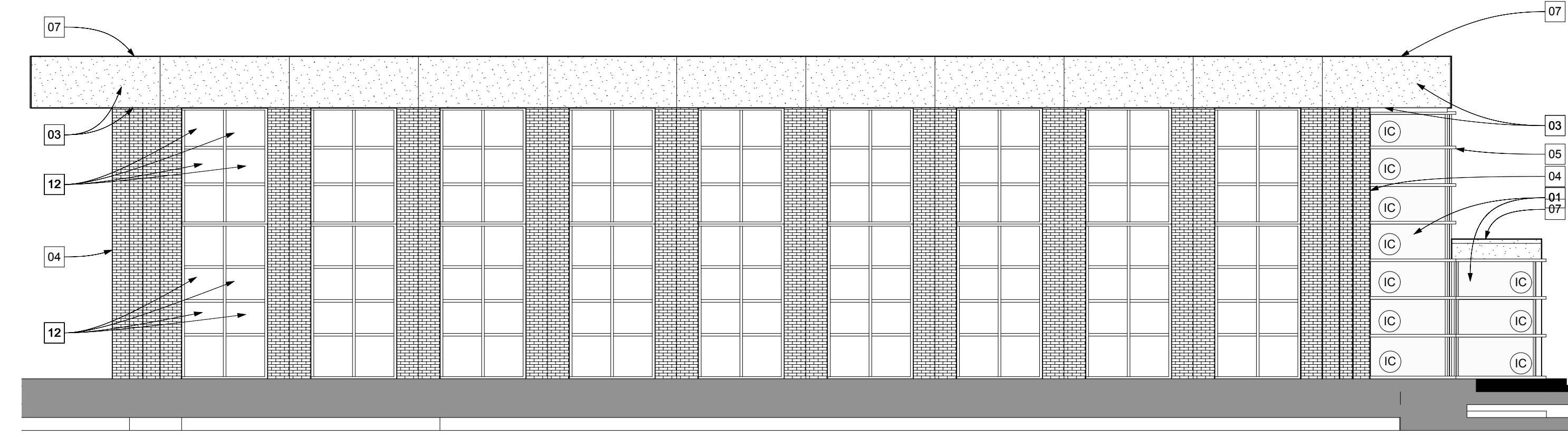

2 WEST ELEVATION EL 1/8" = 1'-0"

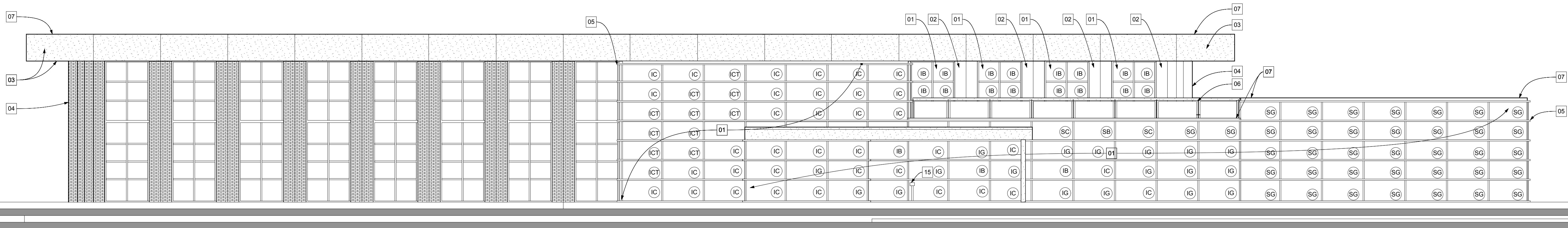

1 SOUTH ELEVATION 1/8" = 1'-0"

GENERAL NOTES BLDG ELEV.

- DO NOT SCALE DRAWINGS
- GLAZING IN EXISTING STOREFRONT FRAMES IS EXISTING TO REMAIN EXCEPT WHERE GLAZING TYPE KEYS SPECIFICALLY CALL FOR NEW PANELS.
- GLAZING PANELS PLACED IN EXISTING STOREFRONT SHOULD BE EXISTING PANELS REMOVED FROM OTHER AREAS OF THE BUILDING AFFECTED BY DEMOLITION TO THE GREATEST EXTENT POSSIBLE.
- SEE GLAZING SPECIFICATION FOR GLASS TYPES SHOWN ON ELEVATIONS.
- EXISTING BRICK PIERS SHALL BE REPOINTED AS REQUIRED TO MATCH NEW BRICK MORTAR CONDITION.

KEY NOTES

- NEW 6" ALUMINUM STOREFRONT GLAZING SYSTEM, BASIS OF DESIGN IS KAWNEER.
- NEW BRICK VENEER WALL.
- REPAINT EXISTING SOFFIT AND FACIA.
- LINE OF EXISTING BUILDING BEYOND.
- HORIZONTAL CURTAINWALL EXTENSION-TYPICAL NEW SOUTH FACIA CURTAINWALL.
- NEW ALUMINUM AND GLASS GUARDRAIL SYSTEM.
- PRE-FORMED PREFINISHED ALUMINUM COPING SYSTEM.
- ROOFTOP PV SYSTEM LOCATION, OWNER PROVIDED ITEM.
- PAINTED CANOPY STRUCTURE.
- NEW DOOR AND DOOR FRAME.
- REPLACE EXISTING SPANDREL GLASS IN EXISTING STOREFRONT SYSTEM WITH SALVAGED VISION GLASS PANEL.
- REPLACE EXISTING VISION GLASS PANEL IN EXISTING STOREFRONT SYSTEM WITH SALVAGED SPANDREL GLASS PANEL.
- RELOCATE EXISTING DEMOLISHED ALUMINUM DOOR FROM EXISTING LOCATION TO LOCATION INDICATED.
- REMOVE EXISTING STOREFRONT DOOR AND CURTAINWALL FRAME. REPLACE WITH NEW CURTAINWALL AND GLAZING.
- ACCESS CARD READER.
- PREMANUFACTURED PREFINISHED INSULATED ALUMINUM PANEL RAINSCREEN SYSTEM.

ASHRAE HEADQUARTERS
ADDITION AND RENOVATION

© COPYRIGHT
THIS DRAWING IS THE PROPERTY OF RICHARD + WITTSCHIEBE ARCHITECTS, INC. AND IS NOT TO BE REPRODUCED OR TRANSMITTED IN ANY FORM OR BY ANY MEANS, ELECTRONIC OR MECHANICAL, INCLUDING PHOTOCOPYING, RECORDING, OR BY ANY INFORMATION STORAGE AND RETRIEVAL SYSTEM, WITHOUT THE WRITTEN PERMISSION OF RICHARD + WITTSCHIEBE ARCHITECTS, INC. NOT VALID UNLESS SIGNED AND SEALED.

BUILDING ELEVATIONS

200614

05/25/07

.A3.1

